

EXISTING TO BE REMOVED

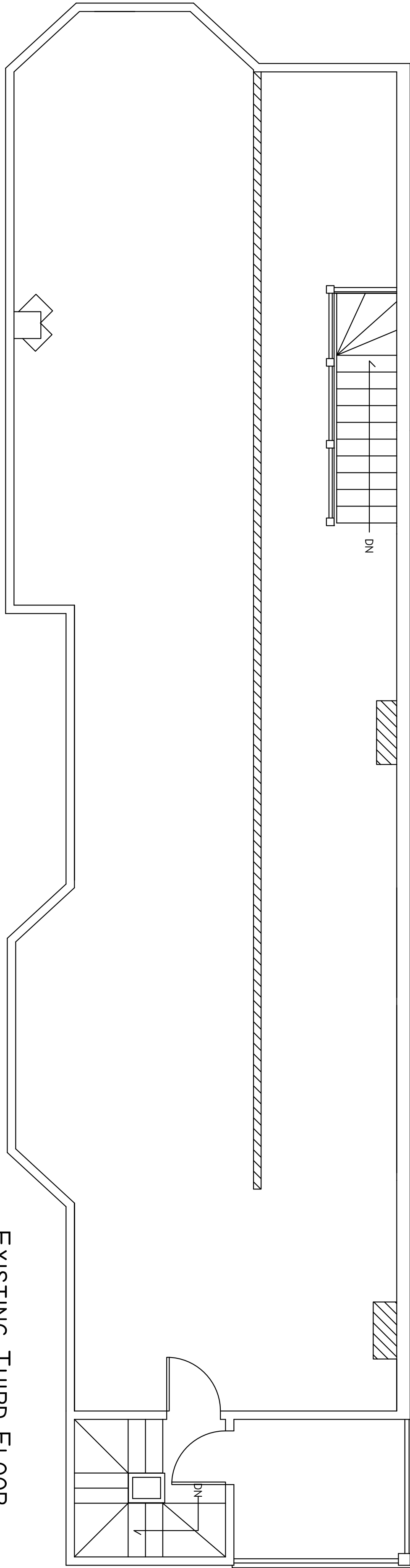
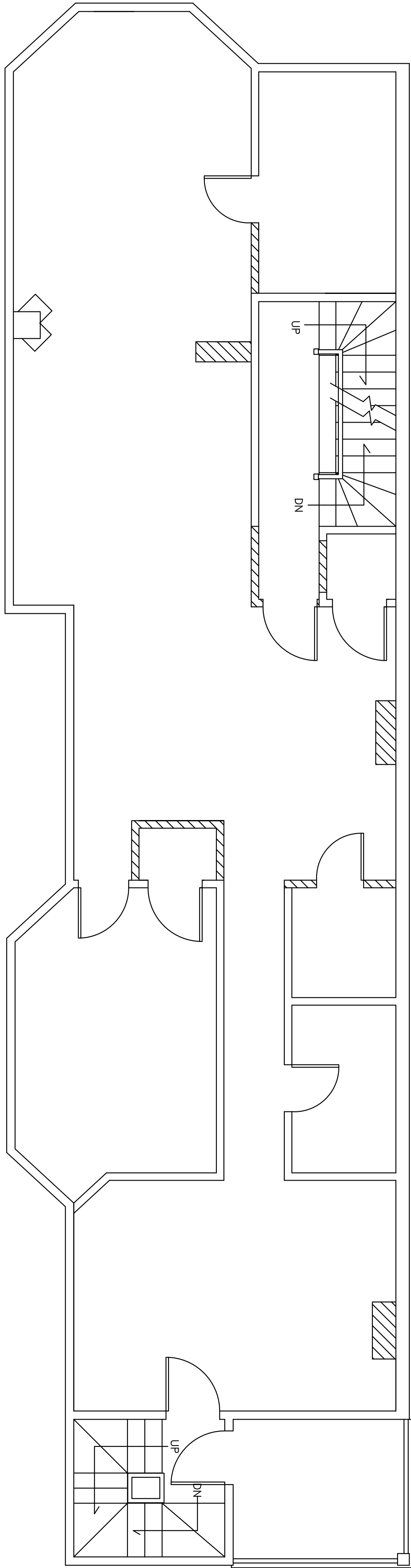

dwg no:

A.1

drawing title:

## EXISTING PLANS

drawn: DFD scale: 1/4" = 1'-0" date: march 29 2012

project:

## The Ross Residence

299 Sumner Street  
Boston, Massachusetts

revisions:

1	Revised per Owner Comments	2.27.12
2	Revised per Owner Comments	3.30.12

**DiLULLO ASSOCIATES INC.**  
ARCHITECTS PLANNERS

16 CRYSTAL ST, MELROSE, MASSACHUSETTS 02176  
tel: (781) 662-3498 fax: (781) 662-8389